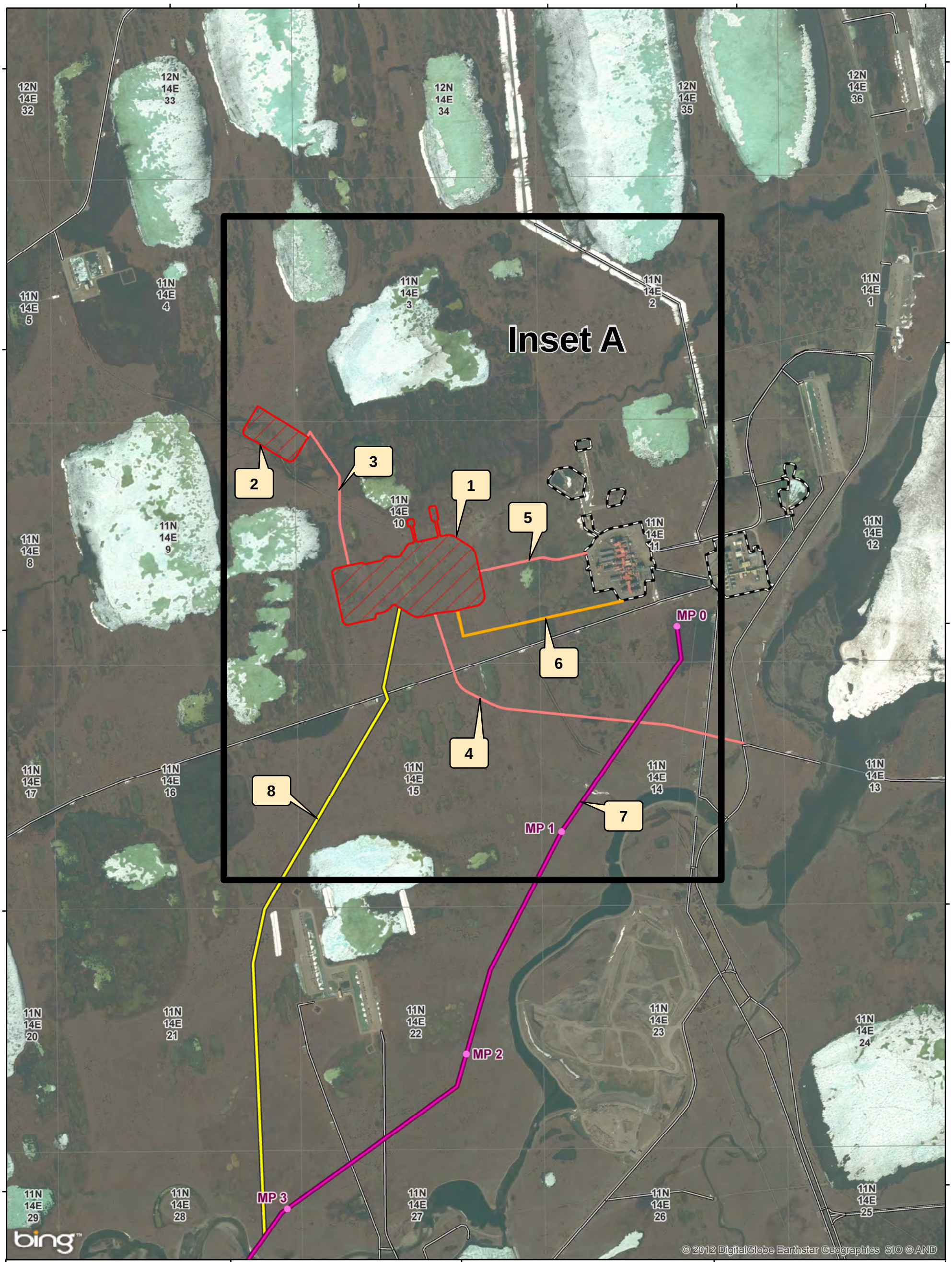

Map Location

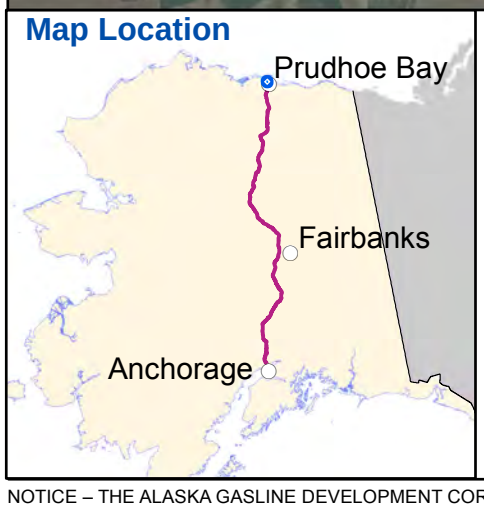

Gas Conditioning Facilities RIght-Of-Way

Index Map

1 in = 2,000 feet

Map Scale 1:24,000

0 1,000 2,000 3,000 4,000 Feet

Legend

- Facility Pads (1,2)
- Access Roads (3,4,5)
- Pipeline Corridor (6)
- Deleted Pipeline Segment (7)
- New Pipeline Segment (8)
- North Slope Gravel Roads
- Mileposts (MP)
- Central Gas/Compression Facility
- PLSS Sections

ASAP

Alaska's In-State Gas Pipeline

Alaska Gasline Development Corporation
3201 C Street, Suite 200 | Anchorage, AK 99503
P 907.330.6300 | F 907.330.6309 | www.agdc.us

Document ID	004-C-22-D-Y-0124
File Name	GCF_Site_Proposal_Index _11x17_131223
Date	12/23/2013
Sheet	1 of 2

NOTICE – THE ALASKA GASLINE DEVELOPMENT CORPORATION ("AGDC") HAS APPROVED THE INFORMATION CONTAINED IN THIS DOCUMENT FOR PUBLIC RELEASE; HOWEVER, AGDC MAKES NO REPRESENTATION OR WARRANTY THAT THE INFORMATION, OR ANY PART OF IT, IS ACCURATE OR RELIABLE OR THAT AGDC HAS RECEIVED OR WILL RECEIVE ANY AUTHORIZATION NECESSARY TO PERMIT AGDC TO CONSTRUCT ANY PIPELINE OR OTHER PROJECT. ANY ACTION TAKEN OR NOT TAKEN OR EXPENDITURE MADE OR NOT MADE BY ANY PERSON BASED ON THE INFORMATION INCLUDED HEREIN IS AT SUCH PERSON'S OWN RISK AND RESPONSIBILITY, AND NO LIABILITY SHALL ARISE AGAINST AGDC AS A CONSEQUENCE THEREOF.

148°34'0"W

148°32'0"W

70°20'0"N

70°19'0"N

11N 14E 4

11N 14E 3

11N 14E 2

11N 14E 10

11N 14E 9

11N 14E 11

11N 14E 16

11N 14E 15

11N 14E 14

1

2

3

4

5

6

7

8

MP 0

MP 1

© 2012 DigitalGlobe Earthstar Geographics SIO © AND

bing

Map Location

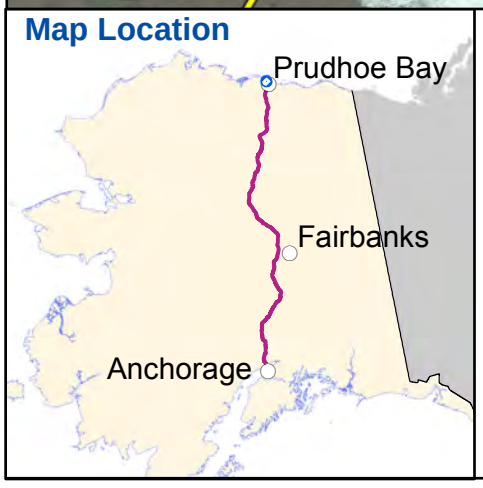

Gas Conditioning Facilities Right-Of-Way

Extent A

1 in = 1,083 feet

Map Scale 1:13,000

0 500 1,000 1,500 2,000 Feet

Legend

- Facility Pads (1,2)
- Access Roads (3,4,5)
- Pipeline Corridor (6)
- Deleted Pipeline Segment (7)
- New Pipeline Segment (8)
- North Slope Gravel Roads
- Mileposts (MP)
- Central Gas/Compression Facility
- PLSS Sections

ASAP

Alaska's In-State Gas Pipeline

Alaska Gasline Development Corporation
3201 C Street, Suite 200 | Anchorage, AK 99503
P 907.330.6300 | F 907.330.6309 | www.agdc.us

Document ID	004-C-22-D-Y-0124
File Name	GCF_Site_Proposal_11x17_131223
Date	12/23/2013
Sheet	2 of 2

NOTICE – THE ALASKA GASLINE DEVELOPMENT CORPORATION ("AGDC") HAS APPROVED THE INFORMATION CONTAINED IN THIS DOCUMENT FOR PUBLIC RELEASE; HOWEVER, AGDC MAKES NO REPRESENTATION OR WARRANTY THAT THE INFORMATION, OR ANY PART OF IT, IS ACCURATE OR RELIABLE OR THAT AGDC HAS RECEIVED OR WILL RECEIVE ANY AUTHORIZATION NECESSARY TO PERMIT AGDC TO CONSTRUCT ANY PIPELINE OR OTHER PROJECT. ANY ACTION TAKEN OR NOT TAKEN OR EXPENDITURE MADE OR NOT MADE BY ANY PERSON BASED ON THE INFORMATION INCLUDED HEREIN IS AT SUCH PERSON'S OWN RISK AND RESPONSIBILITY, AND NO LIABILITY SHALL ARISE AGAINST AGDC AS A CONSEQUENCE THEREOF.